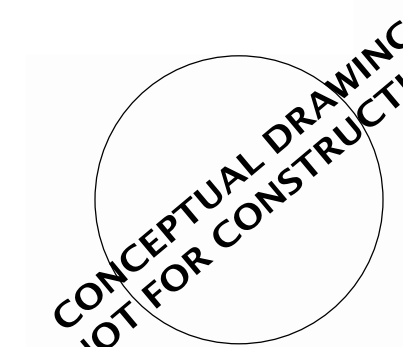

# DC EXHIBIT J

SEAL:  
  
**CONCEPTUAL DRAWING  
 NOT FOR CONSTRUCTION**

This drawing and all prints of it are the property of Mayse & Associates, Inc. Reproductions of these drawings without the written consent of Mayse & Associates, Inc. is not permitted, and Mayse & Associates, Inc. retains all common law and statutory and other reserved rights, including the copyright.

Engineer  
 \_\_\_\_\_

**Hampton Inn  
 Roseville, CA**  
 251 Conference Center Drive  
 Roseville, CA 95678

**INSIGNIA**  
 Where Hospitality Begins

**Insignia Hospitality  
 Group, Inc.**

Revisions:  

1	No
2	

date **06/16/2023**  
 job no. **19027**  
 sheet title **COLOR ELEVATIONS**  
 sheet no.

**A005H**

- E-1 PAREX EXTERIOR INSULATION FINISH SYSTEM
- SHERWIN-WILLIAMS DISTANCE SW 6243
- E-2 PAREX EXTERIOR INSULATION FINISH SYSTEM
- SHERWIN-WILLIAMS DOWNING SAND SW 2822
- E-3 PAREX EXTERIOR INSULATION FINISH SYSTEM
- SHERWIN-WILLIAMS HERON PLUME SW 6070
- E-4 PAREX EXTERIOR INSULATION FINISH SYSTEM
- SHERWIN-WILLIAMS LIGHT FRENCH GRAY SW 0055
- E-5 PAREX EXTERIOR INSULATION FINISH SYSTEM
- SHERWIN-WILLIAMS GAUNTLET GRAY SW 7019
- T-1 METAL CLADDING PANEL SYSTEM
- FUNDERMAX AKRO TERRA 0932
- B-1 FULL BRICK
- BLACKSON BRICK CO. STONE GRAY
- G-1 CLEAR THERMAL GLASS
- M-1 METAL ALUMINUM AGATE GREY
- M-2 METAL ALUMINUM CHESTNUT



**1 SOUTH BUILDING ELEVATION**  
 A005H 1/8" = 1'-0"



**2 NORTH BUILDING ELEVATION**  
 A005H 1/8" = 1'-0"

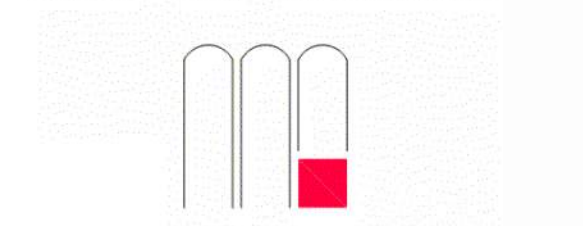

SEAL:

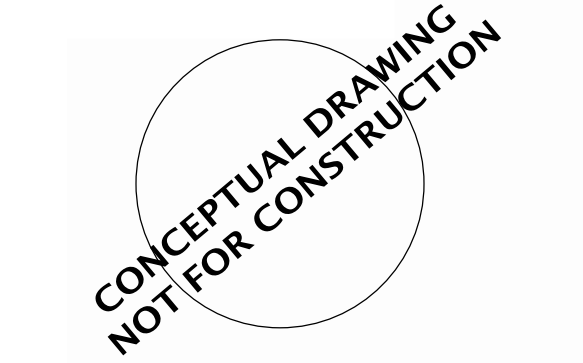

This drawing and all prints of it are the property of Mayse & Associates, Inc. Reproductions of these drawings without the written consent of Mayse & Associates, Inc. is not permitted, and Mayse & Associates, Inc. retains all common law and statutory and other reserved rights, including the copyright.

Engineer  
..

**Hampton Inn  
Roseville, CA**









251 Conference Center Drive  
Roseville, CA 95678

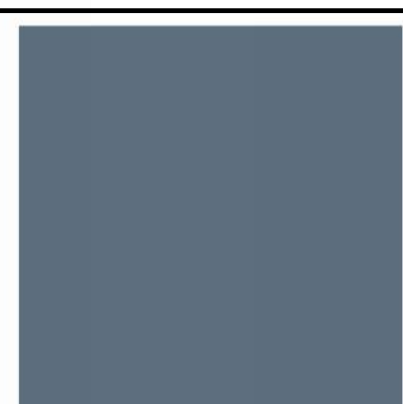

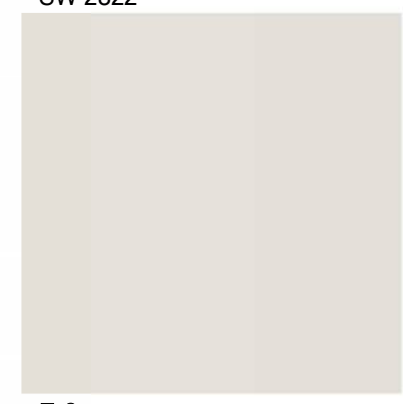
**Insignia Hospitality  
Group, Inc.**

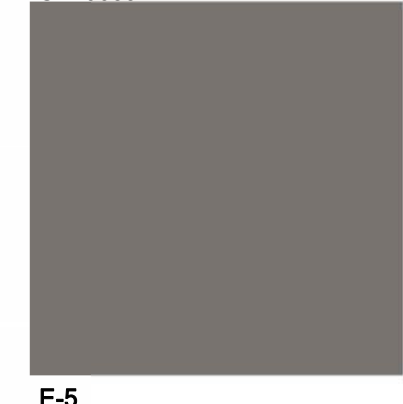
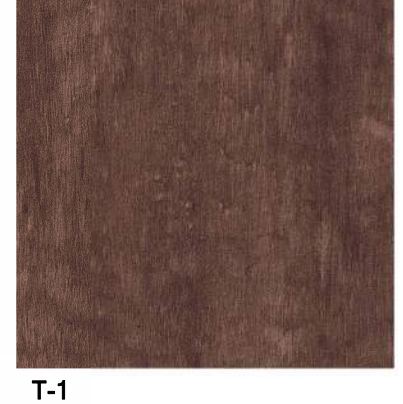
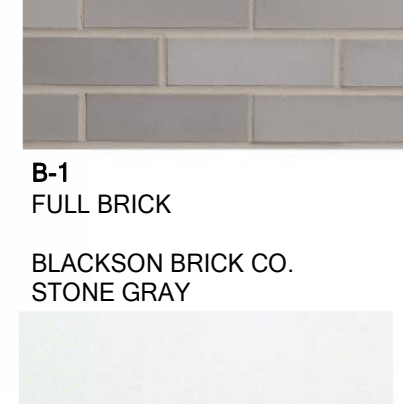
Revisions:

I	#	No
1		No
2		

-  E-1 PAREX EXTERIOR INSULATION FINISH SYSTEM  
SHERWIN-WILLIAMS DISTANCE SW 6243
-  E-2 PAREX EXTERIOR INSULATION FINISH SYSTEM  
SHERWIN-WILLIAMS DOWNING SAND SW 2822
-  E-3 PAREX EXTERIOR INSULATION FINISH SYSTEM  
SHERWIN-WILLIAMS HERON PLUME SW 6070
-  E-4 PAREX EXTERIOR INSULATION FINISH SYSTEM  
SHERWIN-WILLIAMS LIGHT FRENCH GRAY SW 0055
-  E-5 PAREX EXTERIOR INSULATION FINISH SYSTEM  
SHERWIN-WILLIAMS GAUNTLET GRAY SW 7019
-  T-1 METAL CLADDING PANEL SYSTEM  
FUNDERMAX AKRO TERRA 0932
-  B-1 FULL BRICK  
BLACKSON BRICK CO. STONE GRAY
-  G-1 CLEAR THERMAL GLASS
-  M-1 METAL ALUMINUM AGATE GREY
-  M-2 METAL ALUMINUM CHESTNUT



**1 WEST BUILDING ELEVATION**  
A006H 3/16" = 1'-0"



**2 EAST BUILDING ELEVATION**  
A006H 3/16" = 1'-0"



VIEW 1 - SOUTH FACADE

FOR REFERENCE ONLY

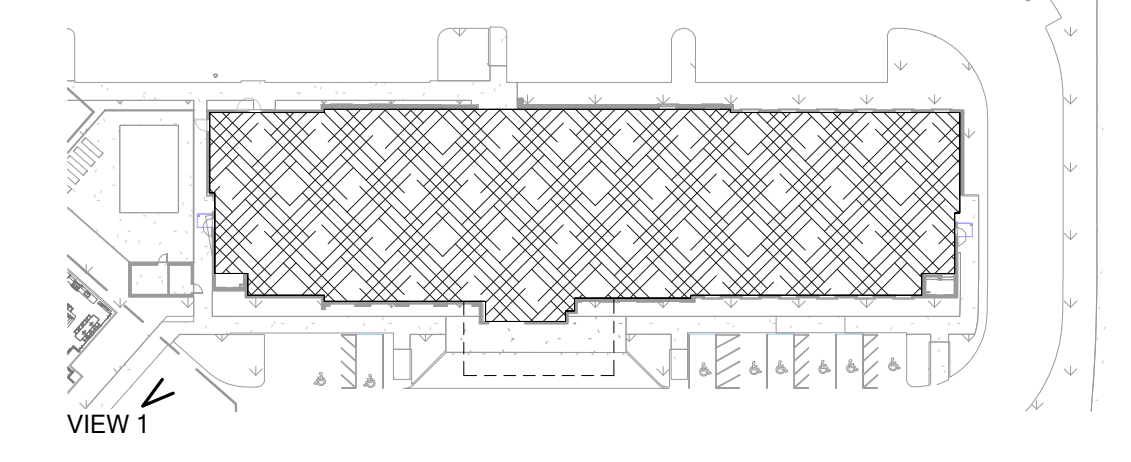

VIEW 2 - FRONT ENTRANCE

FOR REFERENCE ONLY

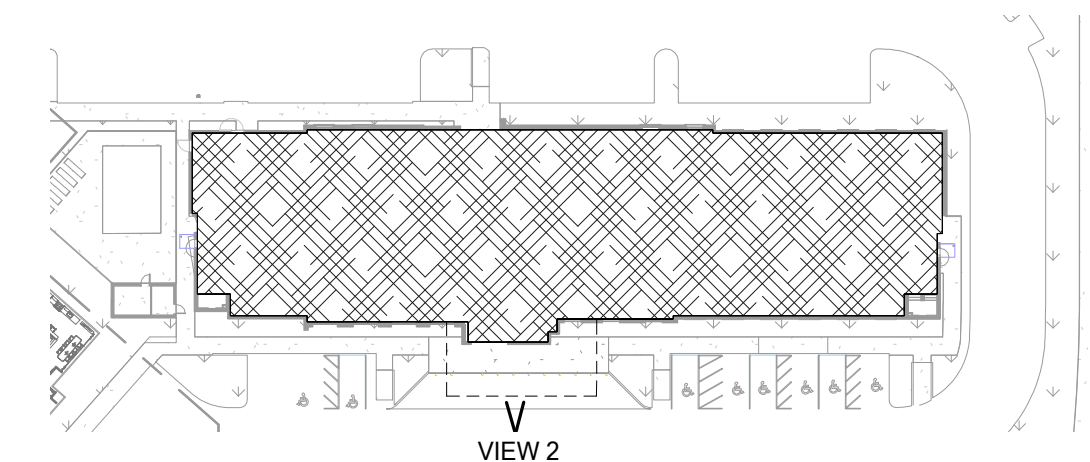

SEAL:

CONCEPTUAL DRAWING  
 NOT FOR CONSTRUCTION

This drawing and all prints of it are the property of Mayse & Associates, Inc. Reproductions of these drawings without the written consent of Mayse & Associates, Inc. is not permitted, and Mayse & Associates, Inc. retains all common law and statutory and other reserved rights, including the copyright.

Engineer

**Hampton Inn**  
**Roseville, CA**  
 251 Conference Center Drive  
 Roseville, CA 95678



Insignia Hospitality  
 Group, Inc.

Revisions:

I	#	No
2		

date **06/16/2023**  
 job no. **19027**  
 sheet title **SOUTH FACADE**  
 sheet no.

**A009H**



VIEW 3 - NORTH FACADE

FOR REFERENCE ONLY

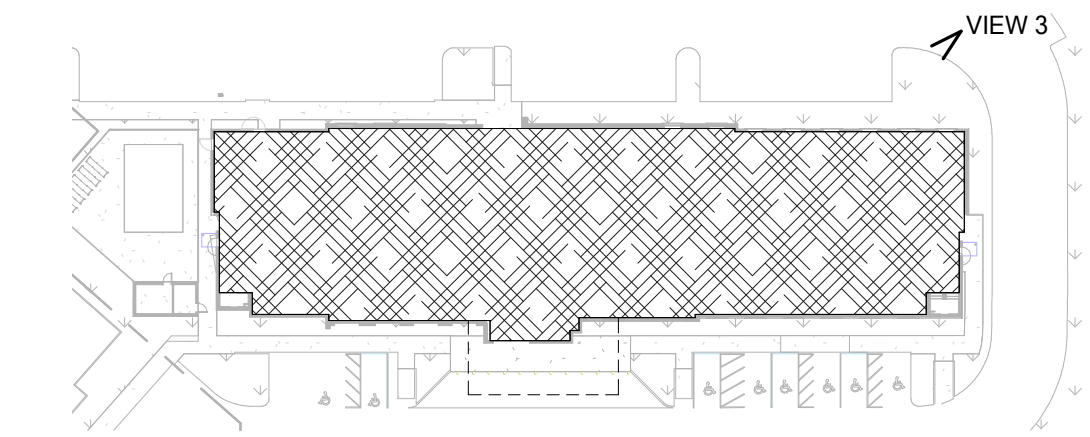

VIEW 4 - BACK ENTRANCE

FOR REFERENCE ONLY

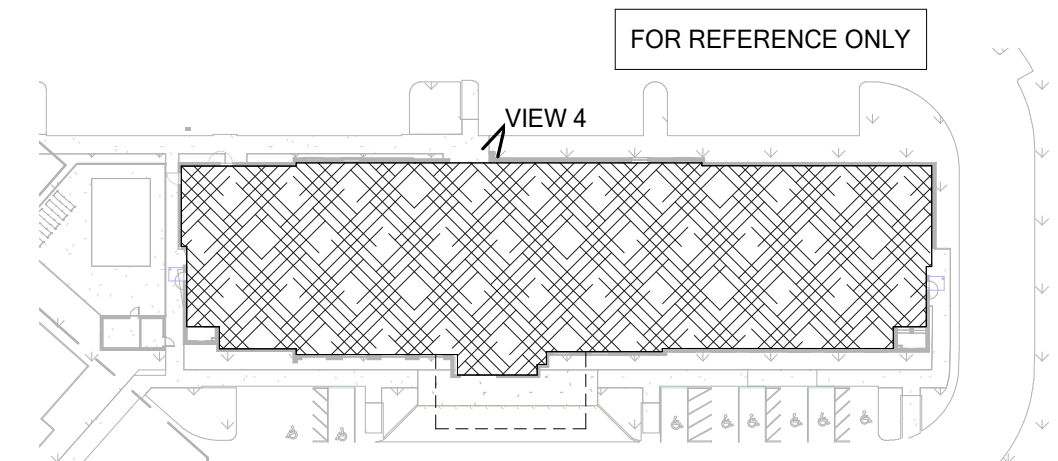

VIEW 5 - BACK ENTRANCE

FOR REFERENCE ONLY

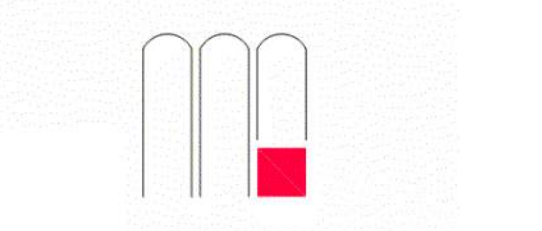
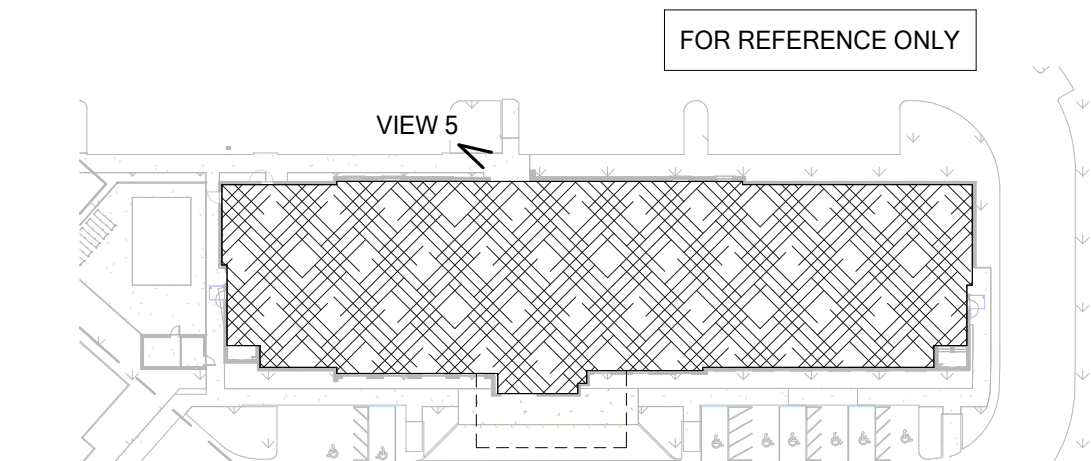

SEAL:

CONCEPTUAL DRAWING  
 NOT FOR CONSTRUCTION

This drawing and all prints of it are the property of Mayse & Associates, Inc. Reproductions of these drawings without the written consent of Mayse & Associates, Inc. is not permitted and Mayse & Associates, Inc. retains all common law and statutory and other reserved rights, including the copyright.

Engineer

**Hampton Inn  
 Roseville, CA**

251 Conference Center Drive  
 Roseville, CA 95678



**Insignia Hospitality  
 Group, Inc.**

Revisions:

I	#	No
2		

date **06/16/2023**

job no. **19027**

sheet title **NORTH FACADE**

sheet no.

**A010H**



VIEW 6 - SE CORNER

FOR REFERENCE ONLY

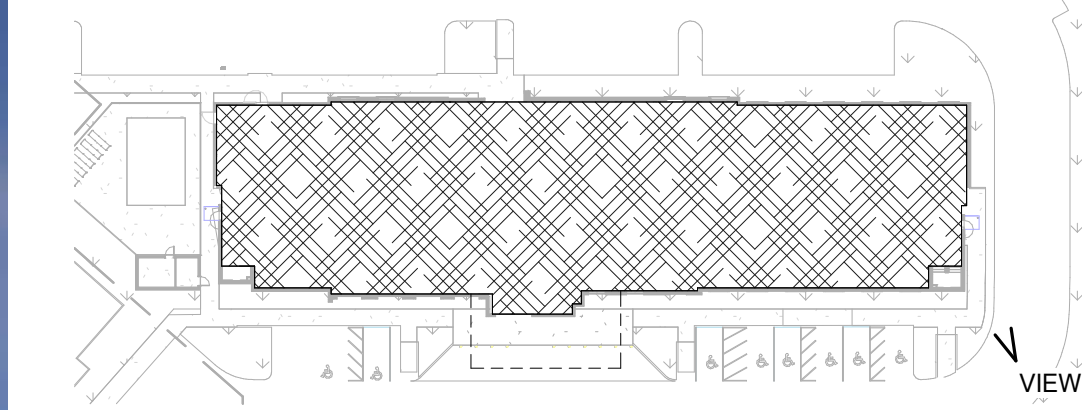

VIEW 7 - EAST FACADE

FOR REFERENCE ONLY

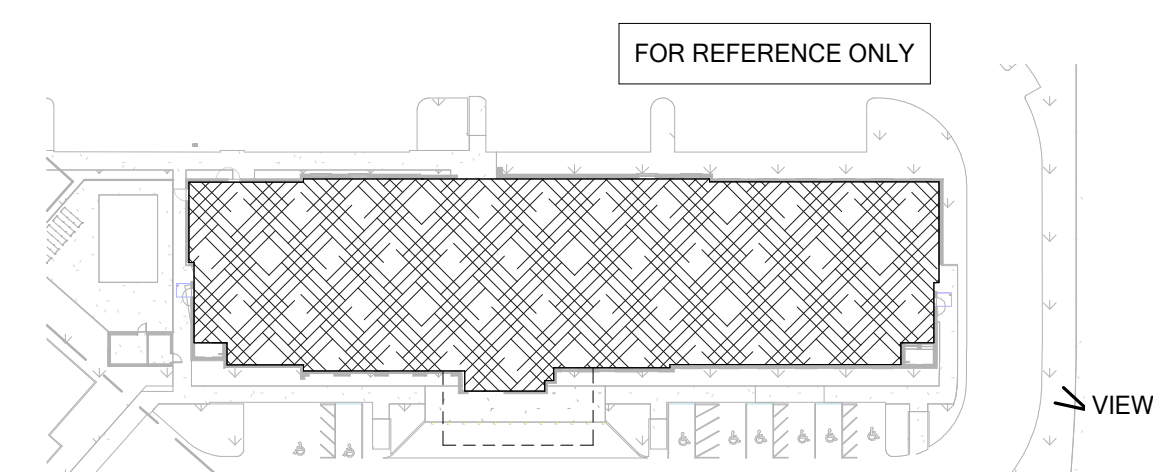

VIEW 7



VIEW 8 - EAST ENTRANCE

FOR REFERENCE ONLY

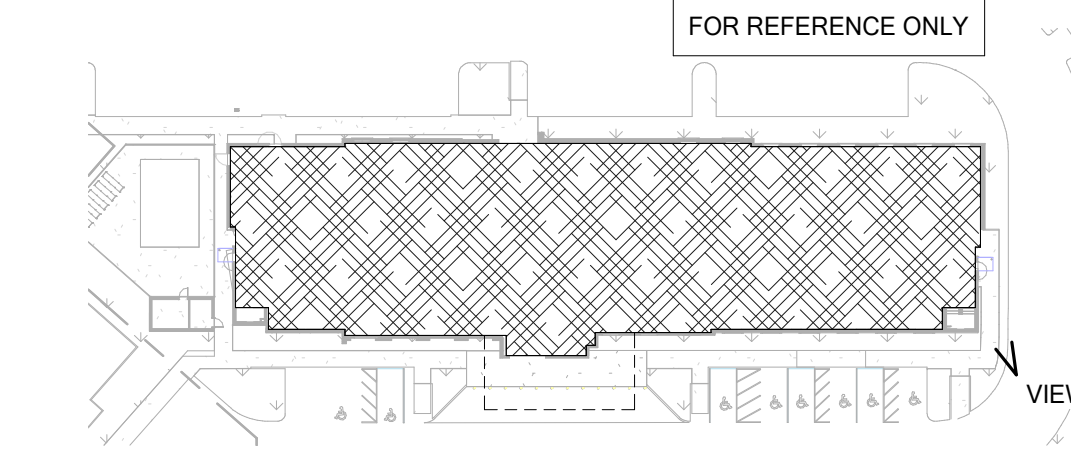

VIEW 8

SEAL:

CONCEPTUAL DRAWING  
 NOT FOR CONSTRUCTION

This drawing and all prints of it are the property of Mayse & Associates, Inc. Reproductions of these drawings without the written consent of Mayse & Associates, Inc. is not permitted and Mayse & Associates, Inc. retains all common law and statutory and other reserved rights, including the copyright.

Engineer

**Hampton Inn**  
**Roseville, CA**  
 251 Conference Center Drive  
 Roseville, CA 95678

**INSIGNIA**  
 Where Hospitality Begins

Insignia Hospitality  
 Group, Inc.

Revisions:

I	#	No
2		

date **06/16/2023**  
 job no. **19027**  
 sheet title **EAST FACADE**  
 sheet no.

**A011H**



VIEW 1 - SOUTH FACADE

FOR REFERENCE ONLY

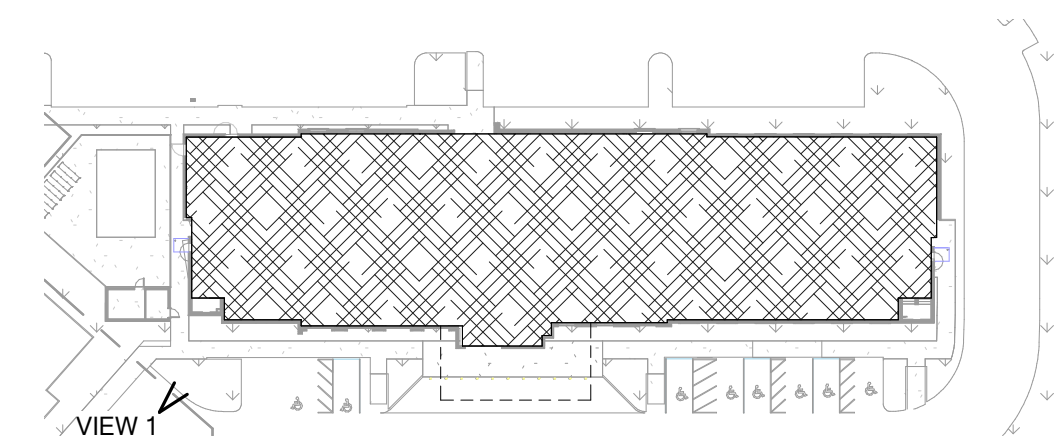

VIEW 2 - FRONT ENTRANCE

FOR REFERENCE ONLY



VIEW 3 - SE CORNER

FOR REFERENCE ONLY

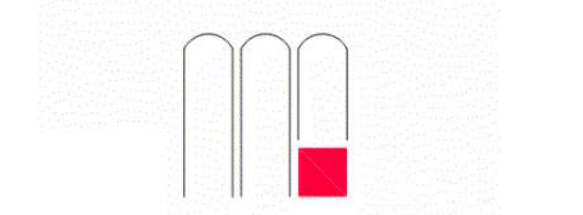
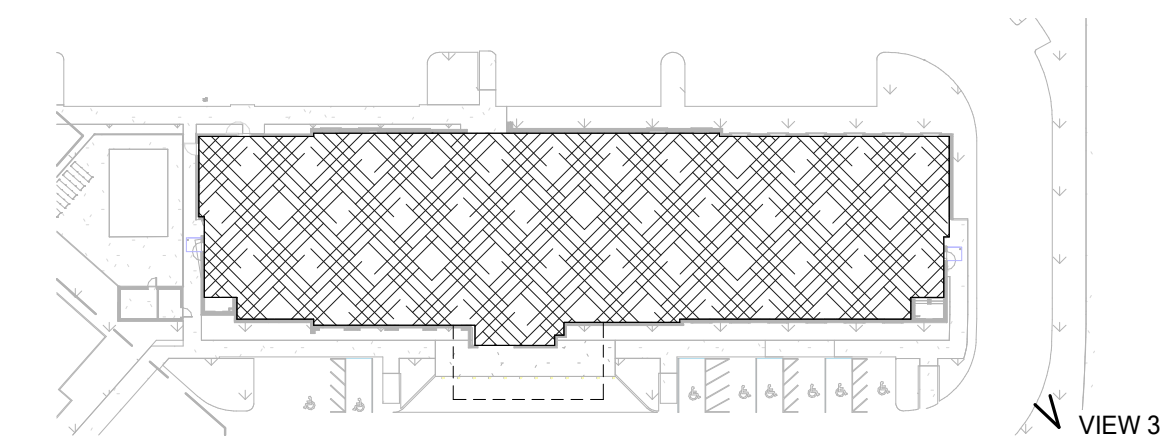
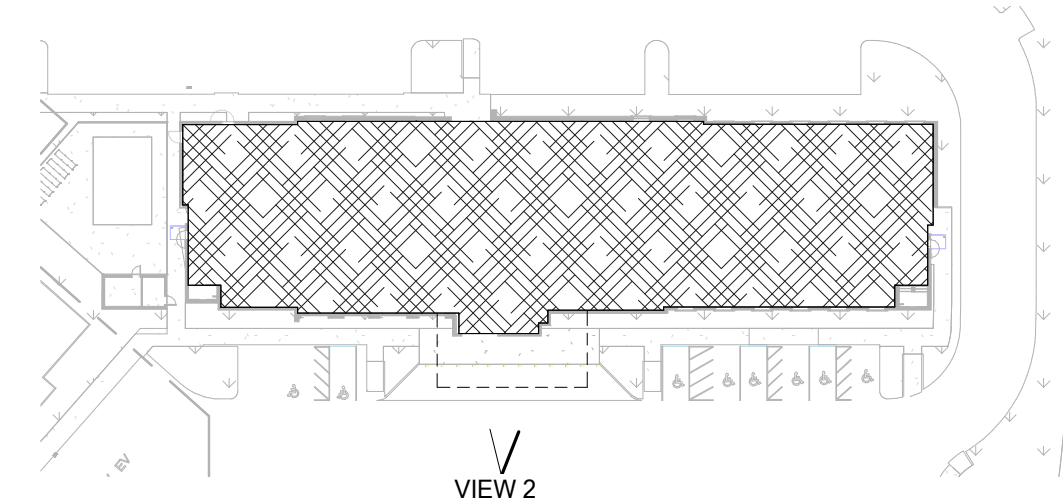

SEAL:

CONCEPTUAL DRAWING  
NOT FOR CONSTRUCTION

This drawing and all prints of it are the property of Mayse & Associates, Inc. Reproductions of these drawings without the written consent of Mayse & Associates, Inc. is not permitted and Mayse & Associates, Inc. retains all common law and statutory and other reserved rights, including the copyright.

Engineer

**Hampton Inn  
Roseville, CA**

251 Conference Center Drive  
Roseville, CA 95678



Insignia Hospitality Group, Inc.  
401 TRADEWINDS  
MIDLAND, TEXAS 79706

Revisions:

date **06/16/2023**

job no. **19027**

sheet title  
**ACCENT LIGHTING - EVENING**  
sheet no. **RENDERINGS**

**A012H**



VIEW 4 - NORTH FACADE

FOR REFERENCE ONLY

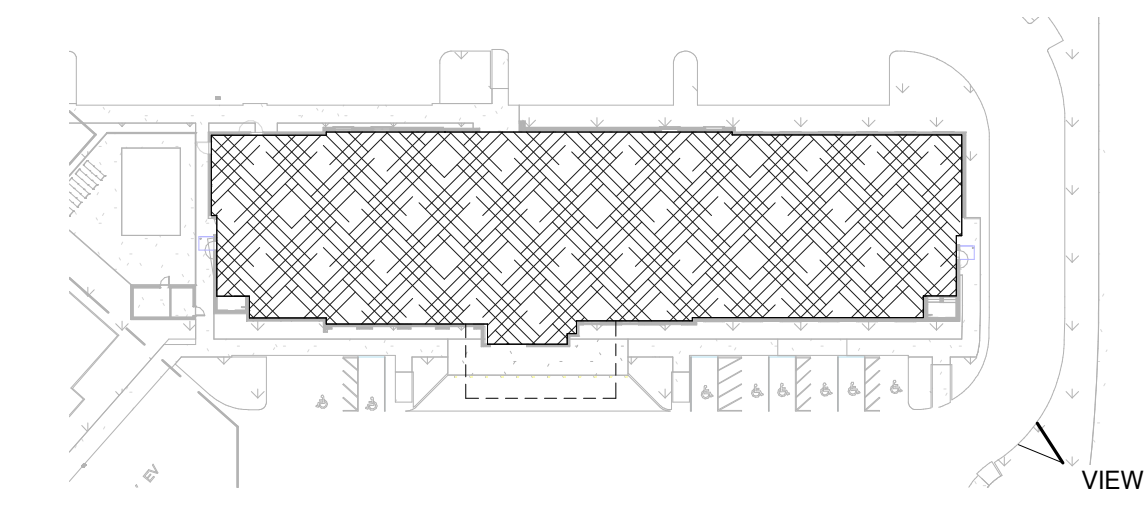

VIEW 5 - BACK ENTRANCE

FOR REFERENCE ONLY

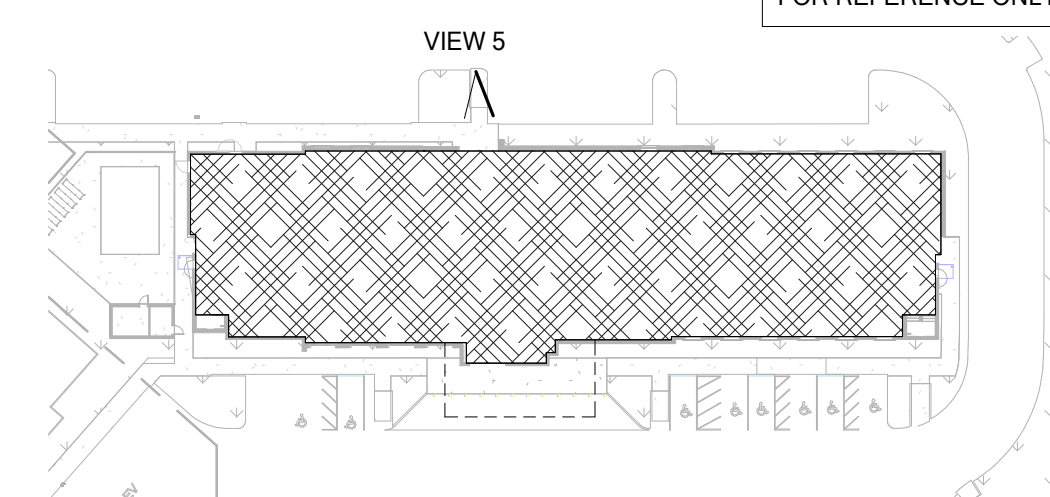

VIEW 6 - NW CORNER

FOR REFERENCE ONLY

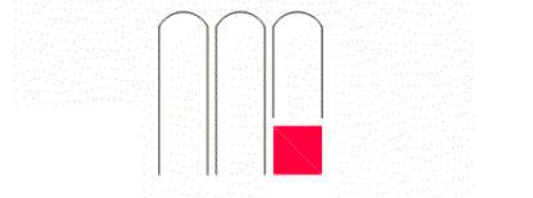
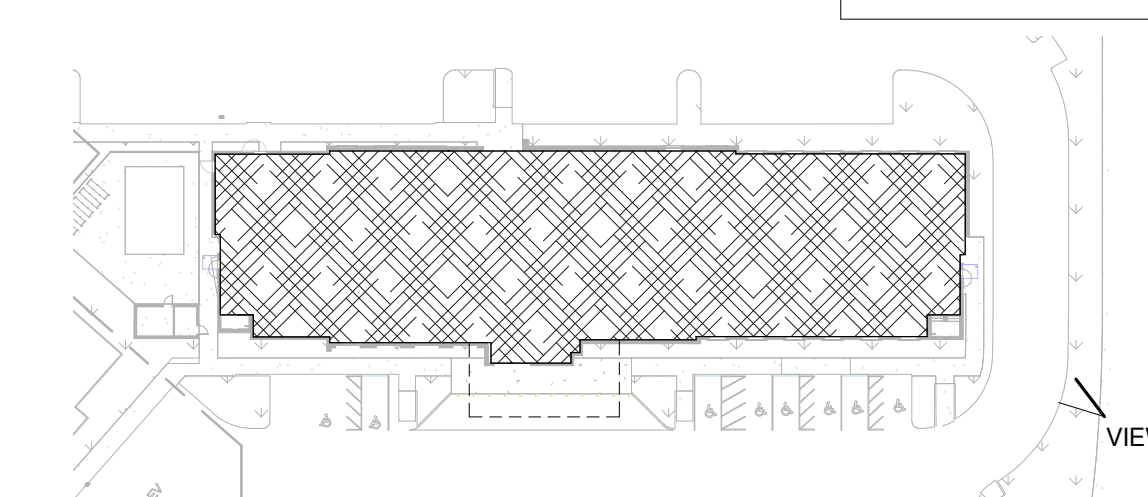

SEAL:

CONCEPTUAL DRAWING  
NOT FOR CONSTRUCTION

This drawing and all prints of it are the property of Mayse & Associates, Inc. Reproductions of these drawings without the written consent of Mayse & Associates, Inc. is not permitted and Mayse & Associates, Inc. retains all common law and statutory and other reserved rights, including the copyright.

Engineer

**Hampton Inn**  
**Roseville, CA**  
251 Conference Center Drive  
Roseville, CA 95678

**INSIGNIA**  
Where Hospitality Begins

Insignia Hospitality Group, Inc.  
401 TRADEWINDS  
MIDLAND, TEXAS 79706

Revisions:

date **06/16/2023**  
job no. **19027**  
sheet title **ACCENT LIGHTING - EVENING**  
sheet no. **RENDERINGS**

**A013H**